DEFINITIVO

01

NUMERO TAVOLA

PLANIMETRIA GENERALE DELL'AREA

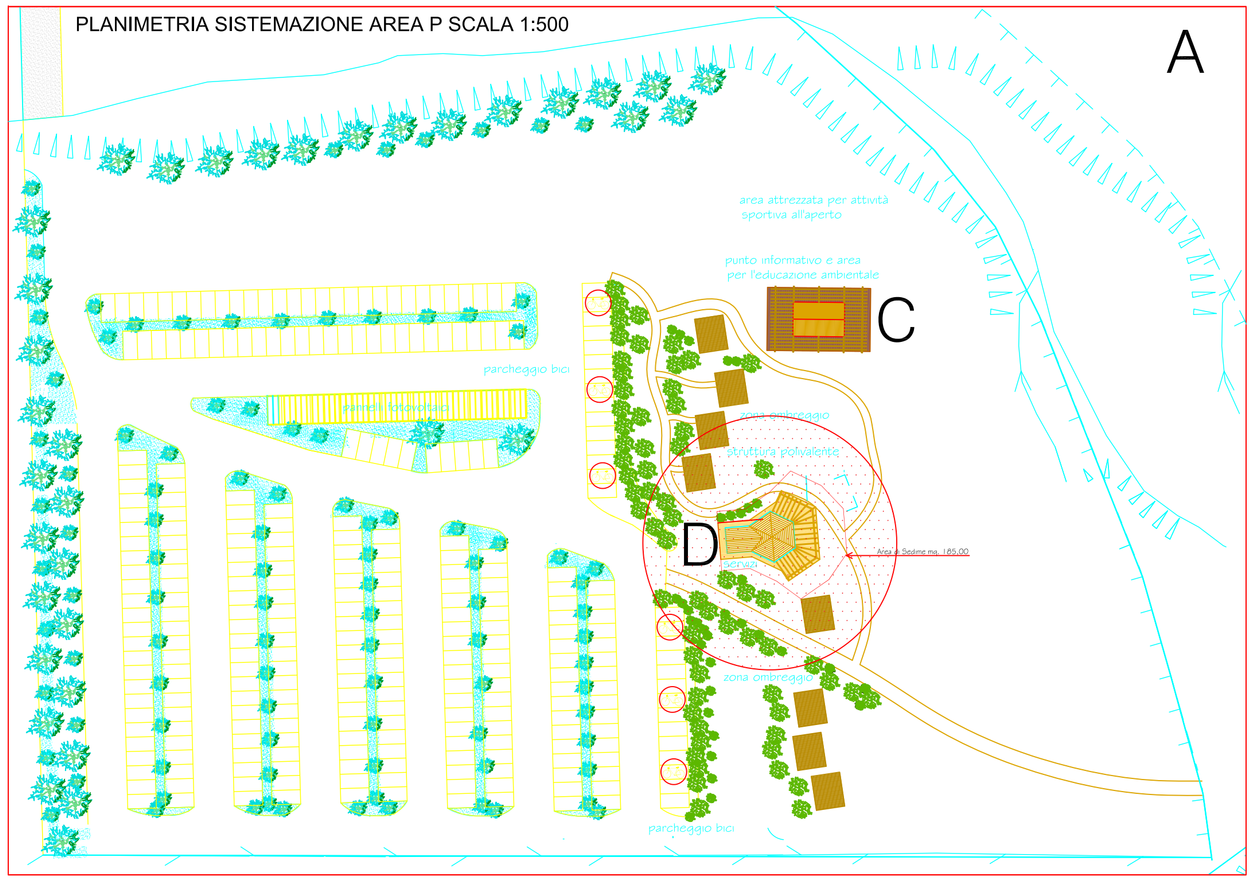

PLANIMETRIA GENERALE DA AEROFOTOGRAMMETRICO SCALA 1:5.000

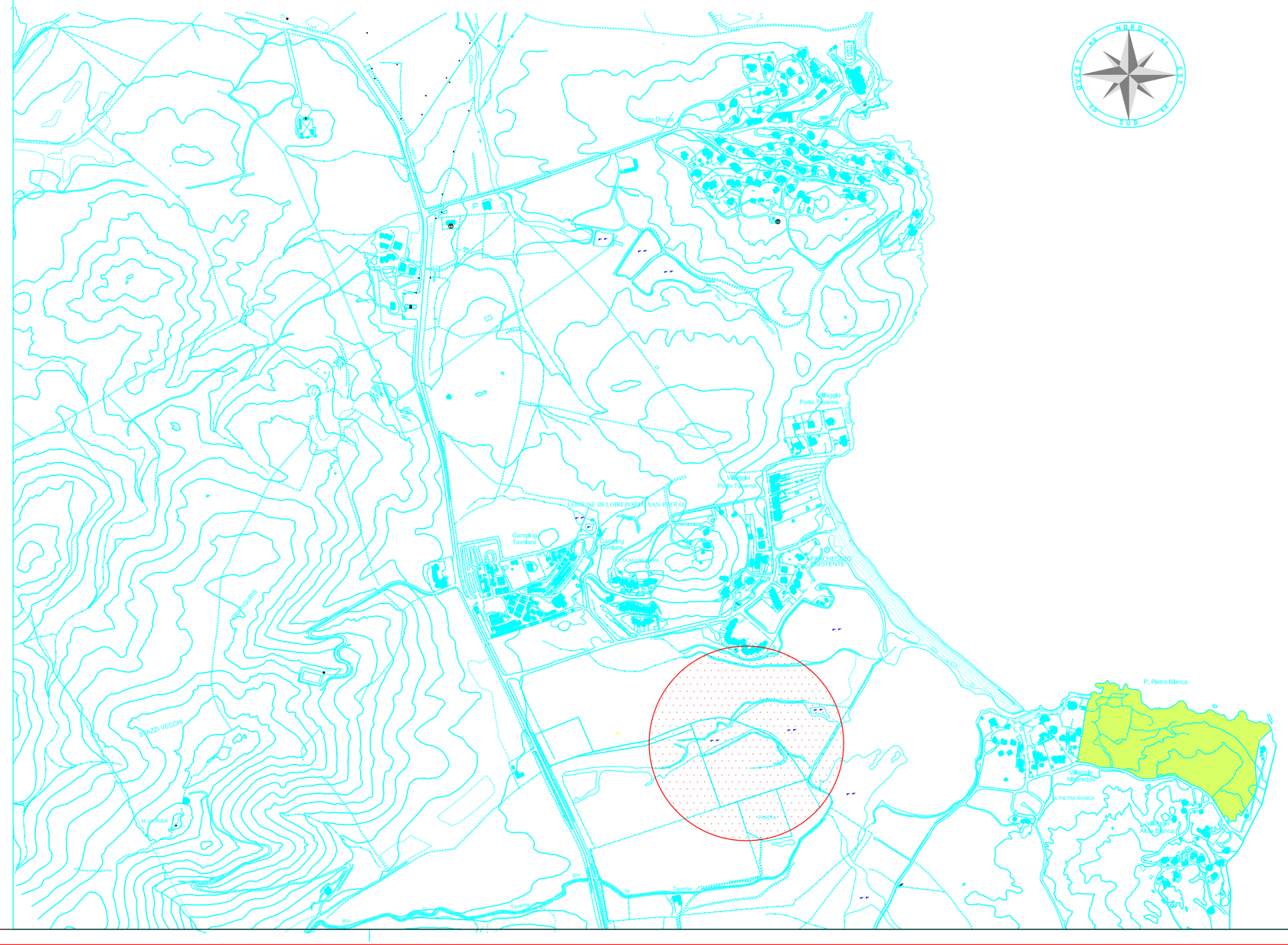

[redacted]

CALCOLO DEL VOLUME 2:
A SUPERFICIE MQ 18,64
B ALTEZZA IMPOSTA M 2,50
C ALTEZZA MEDIA M 3.00
VOLUME = A X B = MC 46,60

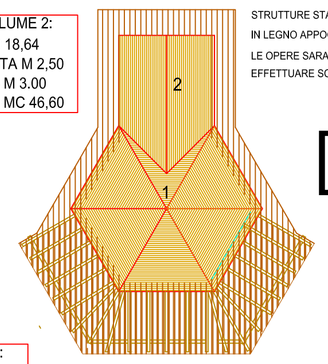

STRUTTURE STAGIONALI AMOVIBILI
IN LEGNO APPOGGIATE SUL TERRENO
LE OPERE SARANNO REALIZZATE SENZA
EFFETTUARE SCAVI

D

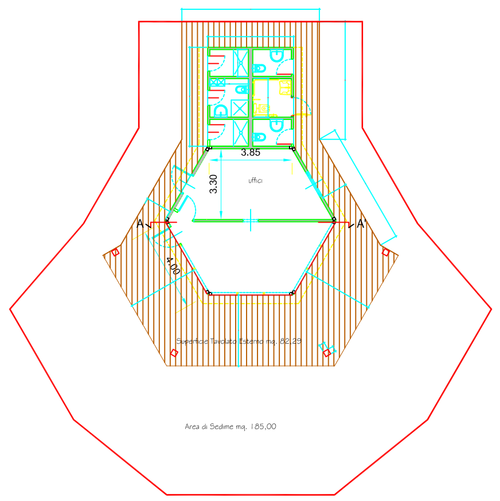

CALCOLO DEL VOLUME 1:
A SUPERFICIE MQ 41,32
B ALTEZZA IMPOSTA M 2,50
C ALTEZZA MEDIA M 3.00
VOLUME = A X B = MC 103,30

STRUTTURA POLIVALENTE SCALA 1:200

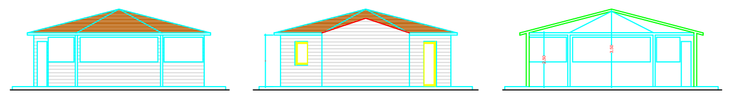

PROSPETTO PRINCIPALE PROSPETTO POSTERIORE SEZIONE A-A'